

See discussions, stats, and author profiles for this publication at: <https://www.researchgate.net/publication/328984388>

Socket Preservation Technique Using ‘Bio-Oss® and ‘Periacryl® Biological Adhesive; A 7 Year Follow Up Period: A Case Report

Article · June 2018

DOI: 10.26717/BJSTR.2018.05.001219

CITATIONS

0

READS

798

1 author:



Fatme Mouchref Hamasni

Lebanese University

8 PUBLICATIONS 18 CITATIONS

[SEE PROFILE](#)

Some of the authors of this publication are also working on these related projects:



Research [View project](#)



Case report [View project](#)

Socket Preservation Technique Using 'Bio-Oss® and 'Periacryl® Biological Adhesive; A 7 Year Follow Up Period: A Case Report



Fatme Mouchref Hamasni*, Fady El Hajj, Rita Ozeir

Department of Periodontology, Lebanese University School of Dentistry, Lebanon

Received: June 07, 2018; **Published:** June 13, 2018

***Corresponding author:** Fatme Mouchref Hamasni, Department of Periodontology, Lebanese University School of Dentistry, Lebanon, Email: fatmehamsni@gmail.com

Abstract

This case report represents a female patient treated with alveolar socket preservation technique using a xenograft bovine bone substitute 'Bio-Oss®' and a biological glue 'PeriAcryl® 90' over the substitute material as a sealer to isolate the socket. 7 years post loading, implant site showed a perfect stability of both soft and hard tissues. Methods: A 50 year old healthy patient presented a deep horizontal root fracture of the upper right canine, delayed implant placement was indicated, extraction followed by socket preservation technique using Bio-oss and PeriAcryl was performed, After 5 months of healing period, an excellent soft and hard tissues conservation was noticed, implant was then inserted showing a high bone quality and quantity. Seven year follow up period express a perfect stability of the bone cortical margin and the surrounding soft tissues. Conclusions: biological 'PeriAcryl® 90' glue may be used as an alternative technique for socket coverage to avoid complications related to gingival graft, coronally advanced flap or barrier membrane.

Keywords: Socket preservation; Biological glue; Delayed implant placement

Introduction

The reduction of the alveolar bone volume following tooth extraction which may interfere with the implant placement and influence the treatment success of fixed or removable denture regarding function and esthetics, has been very well documented in the literature; Johnson [1] reported that most of the dimensional alterations horizontal as well as vertical of the alveolar ridge took place during the first 3 months of healing. Schropp et al. [2] on their study included 46 patients following single-tooth extraction stated that approximately the loss of two thirds of horizontal and vertical alveolar ridge volume occurred within the first 3 months after tooth extraction. Similar findings were reported on animal histological studies done by Araujo [3] in 2009. Multiple therapeutic attempts were performed to prevent alveolar ridge resorption; The first was published by Osburn [4] in 1974 who suggested the retention of the root as a primary goal to maximize the stability of the removable prosthesis. Later on, in the mid-1980s "Socket grafting" emerged. Multiple clinical and histological studies evaluating the efficacy of different socket- filling approaches have been conducted by many authors; Artzi et al. [5], Camargo et al. [6], Iasella et al. [7], Barone et al. [8], Darby et al. [9], Aimetti et al. [10], Azizi et al. [11], Festa et al. [12], Barone et al. [13], Cardaropoli et al. [14] and concluded that

ridge preservation procedures are effective in limiting horizontal and vertical ridge alterations. As heterogeneity in the use of biomaterials has been suggested (autologous bone, allografts, xenografts, alloplasts, autologous blood-derived products, and bioactive agents), different techniques of socket coverage were reported to isolate the filling material (resorbable/non resorbable membrane associated or not to soft tissue coverage techniques: coronal advancement flaps, free gingival grafts). This case report will describe a new technique of socket coverage using 'Geistlich Bio-Oss®' (bovine xenogeneic bone graft substitute, Geistlich Pharma AG, Wolhusen, Switzerland) grafting material as socket filler, and PeriAcryl® 90 (High Viscosity Oral Tissue Adhesive – Glustitch), as sealer.

Case Presentation

Patient history and chief complaint

A healthy 50 years old female patient presented to a private clinic in 2010. The chief complaint was the mobility of a 7-year-old upper right bridge. The bridge involved teeth #13, 14 and 16 as abutments and tooth #15 as pontic and the mobility was perceived 2 months ago.

Initial Assessment

The unsealing of the bridge and the clinical and radiological examination of the underlying teeth showed a horizontal deep

fracture making the canine unrestorable. Treatment consisted of a conventional fixed bridge over tooth #14 and 16 and a single implant placement of the tooth # 13 (Figures 1 & 2).

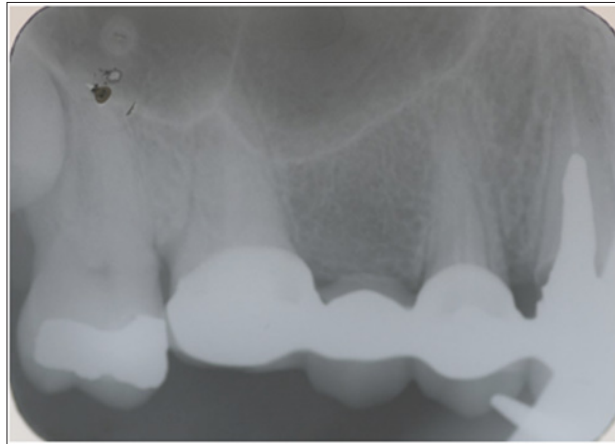

Figure 1: Pre-operative X-ray showing misfitting of a large post on tooth.



Figure 2: A-B-C: Clinical situation after unsealing of the upper right bridge, showing a horizontal deep fracture of the right upper canine.

Surgical Treatment

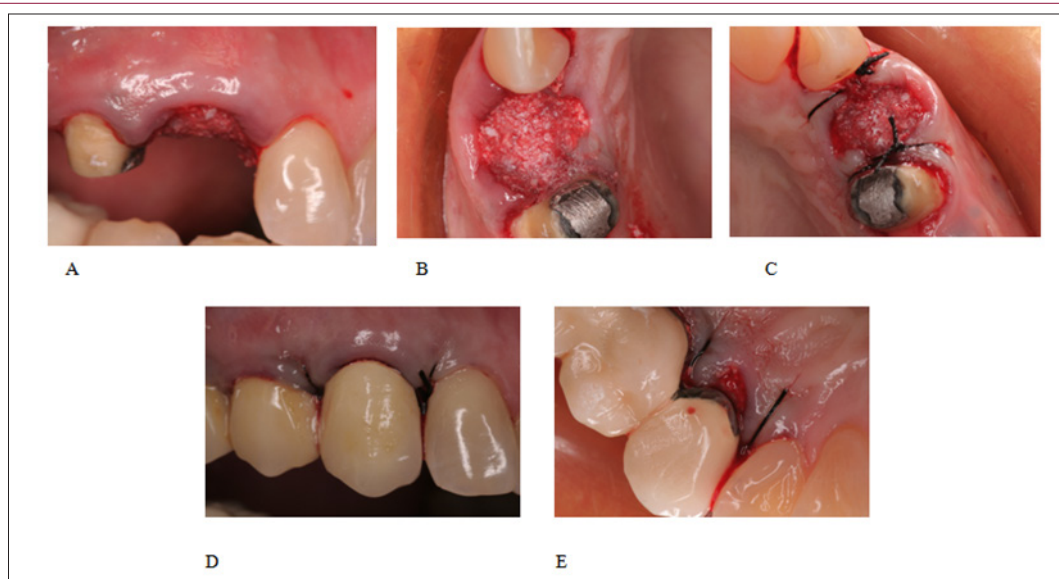

Figure 3: A-B: After tooth extraction, overfilling of the socket with Bio-Oss®, covered by PeriAcryl® 90' biological adhesive. C: Simple sutures at the mesial and distal papillas. D-E: temporarily resealing of the previous bridge over the extraction site.

Using periotomes and elevators, extraction of tooth #13 was performed atraumatically, without flap elevation. After examination of the extraction site, performing a socket preservation technique was indicated. The alveolus was then over filled with Bio-Oss® xenograft, and PeriAcryl® 90 adhesive (Figure 3 A-E) was used to retain, stabilize and protect grafting material. Mesial and distal papillas were sutured. For esthetic reason and to provide support for surrounding soft tissue, the previous bridge was temporarily resealed, after transforming the canine crown to a cantilever

unit (Figure 4). The patient was adviced to maintain a good oral hygiene using a 'bass modified' brushing technique and the use of chlorhexidine (0.12%) mouthwash for 10 days and to avoid the use of superfloss under the cantilever. 5 months later, patient was recalled for clinical reevaluation and implant surgery, a presurgical clinical exam revealed an excellent aspect of soft tissues with the presence of a wide band of keratinized gingiva and a good architecture of dental papillas (Figures 5A-5B).



Figure 4: PeriAcryl® 90 (High Viscosity Oral Tissue Adhesive - Glustitch).



A

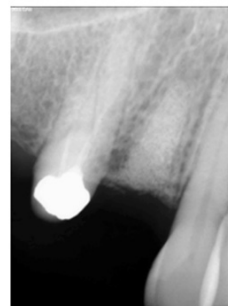

B

Figure 5: A-B: Pre-surgical clinical and radiological exams 5 months after socket preservation.



A



B



C

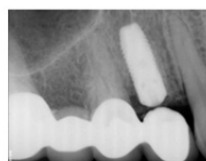

D

Figure 6: A-B-C: Implant placement 5 months post-op without any additive bone surgeries. D: Post - implant insertion radiograph.

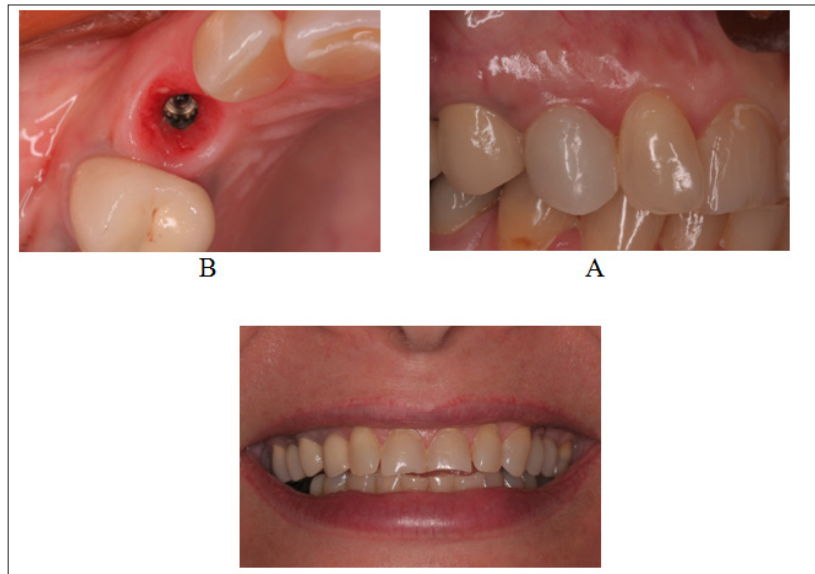

Figure 7: A: Soft tissue contour 2 months after implant placement. B-C: Photographs after definitive crown placement over the implant.

A mid crestal incision was performed; a full thickness flap elevation showed a large width of alveolar bone with respect of buccal alveolar contour, interproximal bone level approximates the CEJ of neighboring teeth. During drilling sequence, the bone matches a class II bone quality according to Lekholm & Zarb [15]. A 4x11mm 'Astra-Tech' implant was inserted leaving a minimum of 2mm of buccal and palatal bone, with an excellent primary stability (Figures 6A-6D). 2 months later, a single ceramic crown was performed over the implant abutment and a conventional 3 unit ceramic bridge was done on teeth #14 and #16 with the #15 as a pontic (Figures 7A-7C). After a 7-year follow up period, clinical and radiological examination of the soft and hard tissues showed a remarkable stability around the implant supported prosthesis and the natural teeth (Figures 8A & 8B).



Figure 8B: Bone stability around 7 years post-loaded implant.

Discussion

Over the past decades, biological adhesives were widely used in many medical fields: dermatologic, ocular, and cardiovascular showing promising results. In the changing era of periodontal surgeries, and to meet growing expectations and demands of dental patients, biological glue was introduced to the dental field as an excellent beginner in the era of sutureless techniques. Respecting the isolation principle of socket preservation, 'PeriAcryl® 90' biological glue, with its biocompatible properties, was used in this case report, as a sealer over the grafting material. The results obtained were very promising showing excellent healing, total soft tissue adaptation and a perfect bone stability in both height and width dimensions. Within the limitations of this case report and relying on the good results obtained, PeriAcryl® 90 biological adhesive may be considered as one future innovative remedy to the multiple disadvantages of conventional techniques such as the high risk of necrosis of gingival grafts accompanied with patient's discomfort with a second site surgery, the displacement of mucogingival junction after coronal advancement flap, as well as the high risk of infection and exposure of the membrane. Beside its biological characteristics there was a definite ease of usage on the



Figure 8A: Soft and hard tissue stability 7 years post implant loading.

part of clinician, and early recovery, painless, and priceless on the part of patient.

References

1. Johnson K (1969) A study of the dimensional changes occurring in the maxilla following tooth extraction. *Australian Dental Journal* 14(4): 241-244.
2. Schropp L, Wenzel A, Kostopoulos L, Karring T (2003) Bone healing and soft tissue contour changes following single-tooth extraction: a clinical and radiographic 12-month prospective study. *The International Journal of Periodontics & Restorative Dentistry* 23(4): 313-323.
3. Araujo MG, J Lindhe (2009) Ridge Alterations Following Tooth Extraction with and without Flap Elevation: an Experimental Study in the Dog. *Clinical Oral Implants Research* 20(6): 545-549.
4. Osburn RC (1974) Preservation of the alveolar ridge: a simplified technique for retaining teeth beneath removable appliances. *J Indiana State Dent Assoc* 53(1): 8-11.
5. Artzi Z, Nemcovsky CE (1998) The application of deproteinized bovine bone mineral for ridge preservation prior to implantation: clinical and histological observations in a case report. *Journal of periodontology* 69(9): 1062-1067.
6. Camargo PM, Lekovic V, Weinlaender M, Klokkevold PR, Kenney EB, et al. (2000) Influence of bioactive glass on changes in alveolar process dimensions after exodontia. *Oral Surg Oral Med Oral Pathol Oral Radiol Endod* 90(5): 581-586.
7. Iasella JM, Greenwell H, Miller RL, Hill M, Drisko C, et al. (2003) Ridge preservation with freeze-dried bone allograft and a collagen membrane compared to extraction alone for implant site development: a clinical and histologic study in humans. *J Periodontol* 74(7): 990-999.
8. Barone A, Aldini NN, Fini M, Giardino R, Calvo Guirado JL, et al. (2008) Xenograft versus extraction alone for ridge preservation after tooth removal: a clinical and histomorphometric study. *J Periodontol* 79(8): 1370-1377.
9. Darby I, Chen ST, Buser D (2009) Ridge preservation techniques for implant therapy. *Int J Oral Maxillofac Implants* 24(Suppl): 260-271.
10. Aimetti M, Romano F, Griga FB, Godio L (2009) Clinical and histologic healing of human extraction sockets filled with calcium sulfate. *Int J Oral Maxillofac Implants* 24(5): 902-909.
11. Azizi A, Moghadam SA (2009) A study on the effect of Bio-Oss and collagen membrane on the repair of dental socket. *Journal of Isfahan Dental School* 5: 133-139.
12. Festa VM, Addabbo F, Laino L, Femiano F, Rullo R (2013) Porcine-derived xenograft combined with a soft cortical membrane versus extraction alone for implant site development: a clinical study in humans. *Clin Implant Dent Relat Res* 15(5): 707-713.
13. Barone A, Orlando B, Cingano L, Marconcini S, Derchi G, et al. (2012) A randomized clinical trial to evaluate and compare implants placed in augmented versus non-augmented extraction sockets: 3-year results. *J Periodontol* 83: 836-846.
14. Cardaropoli D, Tamagnone L, Roffredo A, Gaveglia L, Cardaropoli G (2012) Socket preservation using bovine bone mineral and collagen membrane: a randomized controlled clinical trial with histologic analysis. *Int J Periodontics Restorative Dent* 32(4): 421-430.
15. Lekholm U, Zarb GA (1985) Patient selection and preparation, in Branemark PI, Zarb G, Albrektsson T (eds): *Tissue Integrated Prostheses*. Chicago, IL, Quintessence Publishing pp. 199-209.



This work is licensed under Creative Commons Attribution 4.0 License

Submission Link: <https://biomedres.us/submit-manuscript.php>

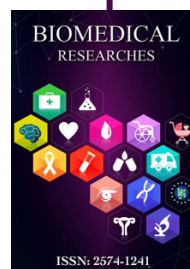

Assets of Publishing with us

- Global archiving of articles
- Immediate, unrestricted online access
- Rigorous Peer Review Process
- Authors Retain Copyrights
- Unique DOI for all articles

<https://biomedres.us/>